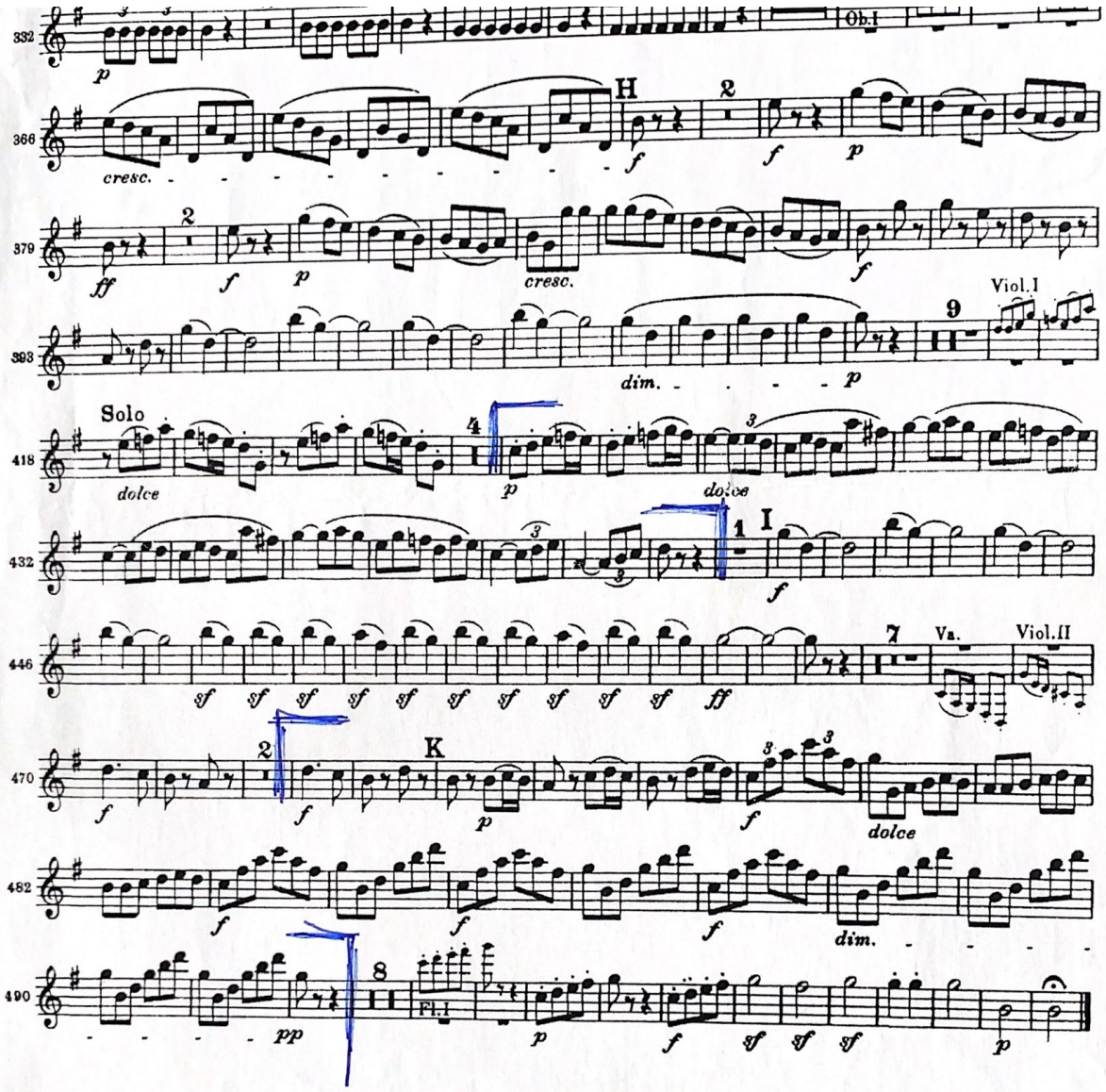
332
Ob.I
366
H
cresc.
379
cresc.
393
dim.
Viol.I
418
Solo
dolce
dolce
432
I
446
Va.
Viol.II
470
K
dolce
482
dim.
490
Fl.I